# Prerequisite Structure for Environmental Technology Management (2021 & after)

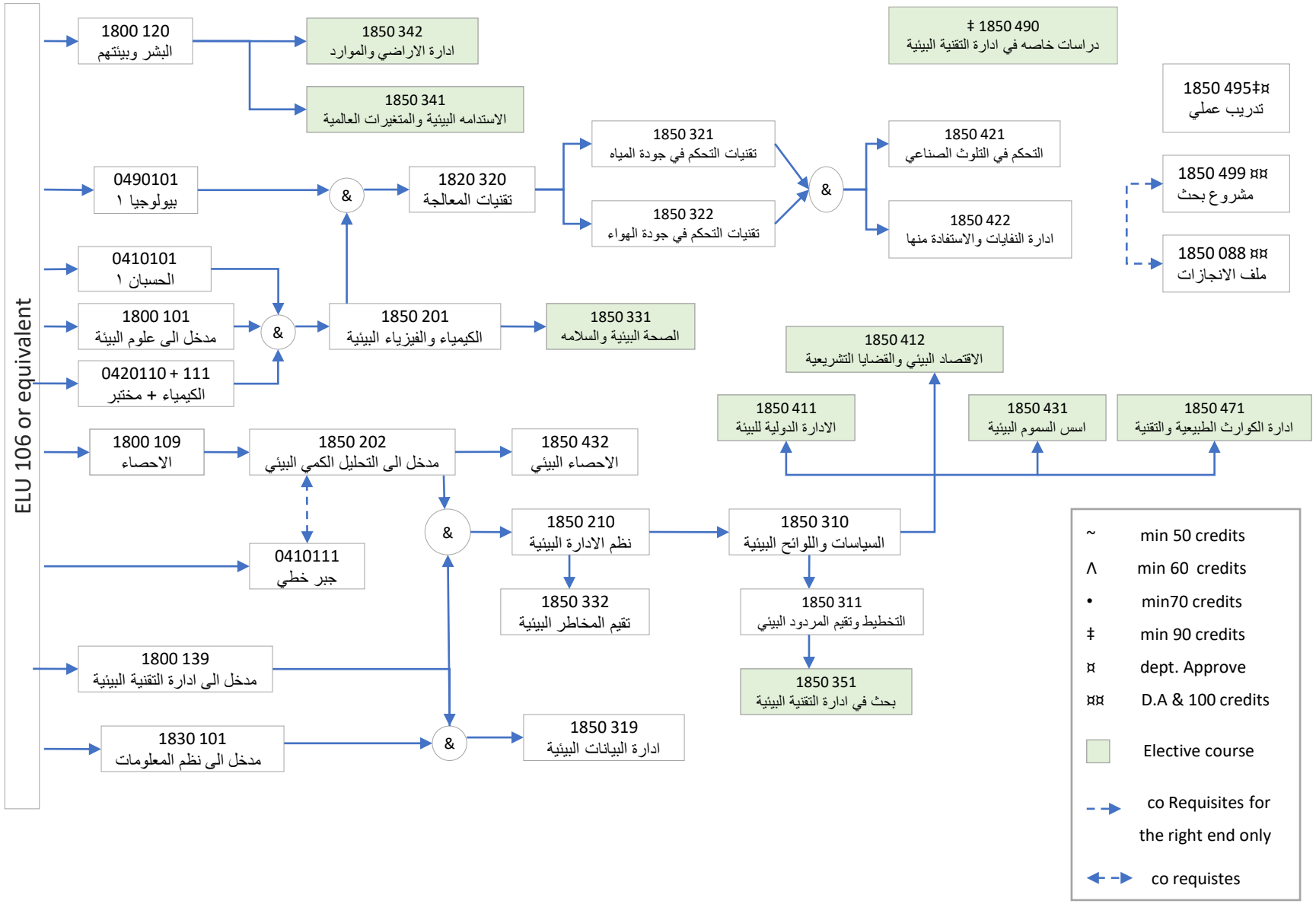


م.ق